3
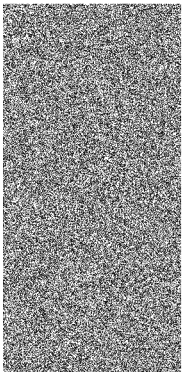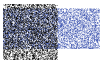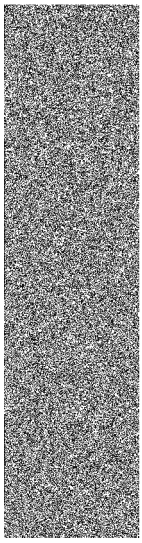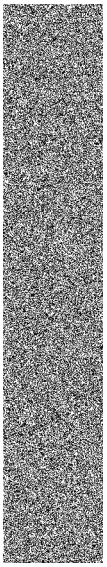
09.06.11